

The Bisbee Chamber of Commerce gladly recommends to you the firms and individuals who are advertising in this issue of the Bisbee District Directory. Their support has made it possible to publish this book, which fills a long-felt want.

The Bisbee Chamber of Commerce is anxious to serve this community and all those interested in its upbuilding. Call upon us whenever we can serve you.

Office in the Copper Queen Hotel Building.

Calumet & Arizona Mining Company

Producers of Copper, Gold and Silver

and

Sixty Degree Baume Sulphuric Acid

LOCAL OFFICERS

H. A. CLARK, Manager, Warren, Arizona
E. E. WHITELEY, Asst. Mgr., Warren, Arizona
A. W. ENGELDER, Chief Clerk, Warren, Arizona
GEO. JAY, Purchasing Agent, Warren, Arizona
D. M. Rait, Supt. of Mines, Lowell, Arizona
H. M. LAVENDER, Chief Engineer, Lowell, Arizona
E. F. IRVING, Master Mechanic, Lowell, Arizona
JOHN JEFFREY, Employment Agent, Lowell, Arizona

GENERAL OFFICE, WARREN, ARIZONA

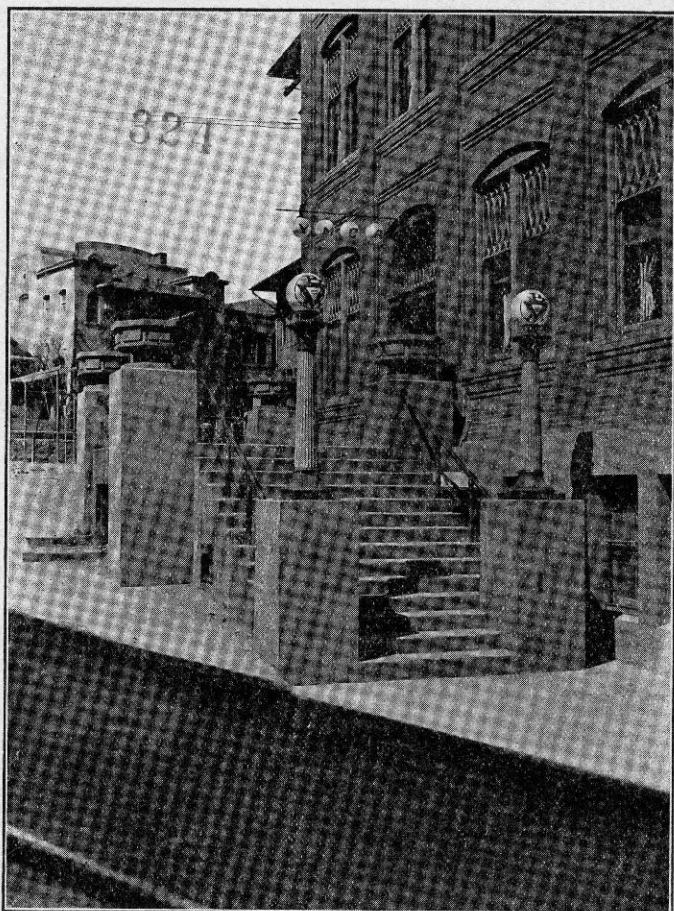

The Bisbee Y. M. C. A.

Social and Recreational Center for Men and Boys

No other Institution offers so many opportunities or so varied privileges, in so wholesome an atmosphere, at so nominal a cost.

A partial list of the privileges to which a membership gives you access includes:
MAGAZINES and PERIODICALS, POCKET BILLIARDS, CHESS and
CHECKERS, CORRESPONDENCE DESKS, SHOWER BATHS,
SWIMMING POOL, SWEAT BATH, LOCKERS
ORTHOPHONIC and PIANOS.

A GYMNASIUM: with Volley Ball, Basket Ball, Hand Ball, Indoor Base Ball
Wrestling and Boxing.

FOUR BOWLING ALLEYS DORMITORY EDUCATIONAL CLASSES

THIS DIRECTORY

WAS PRINTED IN IT'S
ENTIRETY IN
THE SHOP
OF

F. A. McKinney



1



We are equipped to handle anything from a 24 by 36 inch poster or a job like this directory down to the smallest printing job.

Our cylinder press, recently installed, and late model Mergenthaler Linotype make this one of the best equipped shops in this section of the Southwest.

F. A. McKINNEY

Phone 200

33 Subway

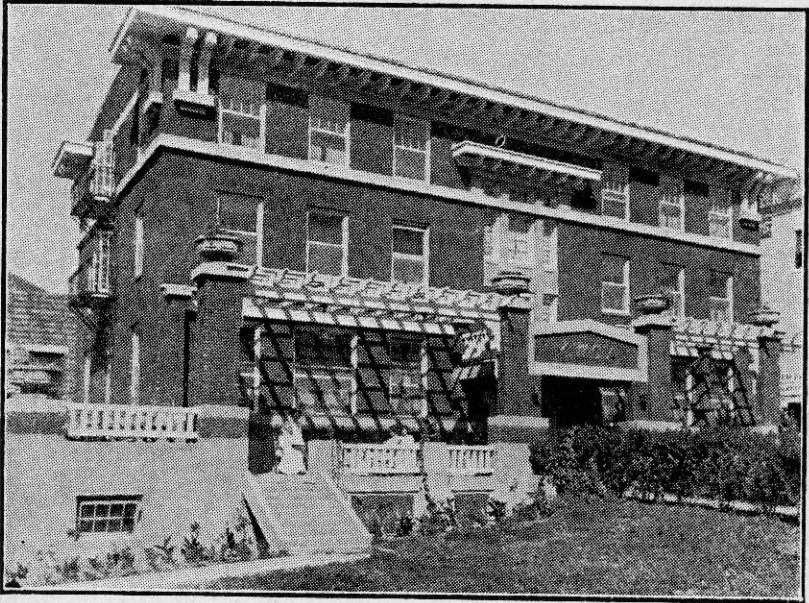

The Young Women's Christian Association

Bisbee's Community Center

Dedicated to the Service of all Girls
and Women

Rooms for Business and
Professional Women.
Rooms for Transients
Baths
Employment Bureau

Travellers Aid
Room Directory
Information
Rest Rooms and Lounge
Girl Reserve Clubs



C. A. Stewart, Agent

Phone 196-R

—o—

Cochise Row

A. D. COX

Auto Tops Painting

FENDER and BODY REPAIRS

RADIATORS WELDING

Phone 722

Slag Dump Bldg.

P. O. Box 1288

Bisbee, Arizona

Repository
Main Street, Lowell

Telephone 284
P. O. Box 666, Bisbee
P. O. Box 3303, Lowell

BROPHY CARRIAGE CO.

(Incorporated)

COAL, HAY and GRAIN

Agents for Texaco Petroleum Products

LOWELL

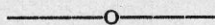

ARIZONA

THE BANK OF BISBEE

Capital, Surplus and Profits, \$300,000.00

Overlock, Stevens & Co., Brokers

Private Leased Wire connections with
**Logan & Bryan
Paine, Webber & Co.**

Offices—Bisbee, Tucson, Phoenix, Globe, Ariz., Albuquerque,
New Mexico, and El Paso, Texas.

Warren District Amusements

Lyric Theatre
Eagle Theatre
Central Theatre

The Best in Moving Pictures

TONY LOCKNAR

Progressive Tailor

—: AND :—

Importer of Woolens

Suits Made in Our Own Shop and Fit Guaranteed

Ladies' and Gents' Tailoring

Main Street

Cleaning and Pressing

Phone 411 — Lowell, Arizona

**CARS FULLY EQUIPPED AND
DELIVERED TO YOU AT BISBEE**

\$1066 to \$3500

N A S H

BISBEE NASH AGENCY

122 Naco Road

A. KARAM, Pres.

J. M. KIRKPATRICK, Mgr.

Brophy Garage & Supply Co.

A Complete Stock of Auto

Parts and Supplies

Skilled Mechanics

Battery and Electrical Work In Charge of An Expert

Goodyear Tires

TEL. 199

MAIN ST., LOWELL

BRUCE PERLEY

Fire

Auto

INSURANCE

RETENTION COLLISION INSURANCE

SAVES ONE HALF

COPPER QUEEN HOTEL BLDG.

Phone 212

Rough Dry

**10c a pound plus 1c for each Handkerchief and piece of Wear-
ing Apparel.**

All flatwork and Handkerchiefs ironed.

The Queen Laundry

Fine Work

—

Prompt Service

—

Fair Prices

Bisbee

Phone 58

Arizona

WARREN DRUG CO., Inc

We Make Clean, Pure, Wholesome and
Delicious Ice Cream.

Phone 370 for Prompt Delivery

C. BUGEN & BROTHER

Groceries—Meats—Provisions—Vegetables— Cigars
Tobacco and Soft Drinks

We Deliver Anywhere in the Warren District

Phone 193

206 Naco Road

P. O. Box 883

Bisbee

—:—

Arizona

Pure Food Bakery Products

Their outstanding qualities—finer texture, better color,
careful and sanitary baking methods.

—Just a few reasons why they are handled by leading grocers
and why discriminating people demand

Pure Food Bakery Products

Delivered daily to this district by our sanitary truck

1116 G. Av.—DOUGLAS, ARIZONA

Valley View Poultry Farm

DELIA CORNELL, Owner

P. O. Box 3414

Lowell, Arizona

3 Miles East of Lowell on Douglas Road

Office

Phone

640

Home

Phone

616

STORAGE

TRANSFER

A truck for any job—large or small

Bisbee Transfer Storage & Coal Co.

Opposite Postoffice, Next to P. D. Store

Stand

Phone

50

Ask

For

Quill

Bisbee Fuel & Feed Co.

F. A. Miller, Propr.

WOOD—COAL—HAY—GRAIN

We Sell the Famous GALLUP AMERICAN BLOCK COAL

Main Office: Medigovich Building—2nd door from

Copper Queen Hotel

Bisbee

Phone 121

Arizona

Independent Fuel & Feed Company

Coal --- Wood --- Hay and Grain

Scratch Feed, Laying Mash, Growing Mash, Fattening

Mash and Baby Scratch Feed

84 MAIN ST.

BISBEE

PHONE 235

Lowell Wood and Coal Company

Vucinich and Sredanovich, Props.

Dealers in

GALLUP and COLORADO COALS

Wood of all kinds, Hay and Grain

Office Lowell, Arizona

Office Phone 630

Yard Phone 214

Index to Advertisements

Arizona Auto Exchange	216	Grant Dwight C.	opp. 208
Arizona Edison Co.	top lines	Hack's Garage	opp. 208
Arizona Insurance Agency	front cover	Haigler Gus	bottom lines
Arizona Packing Co.	top lines	Henderson Lumber Co.	bottom lines
Auto Electric Co.	opp. 208	Hildreth's Auto Top and	
B. & L. Garage	opp. 208	Paint Shop	back bone
Ball J. M.	bottom lines	Hillside Dairy	top lines
Bank of Bisbee	8	Independent Fuel & Feed Co.	11
Bisbee Chamber of Commerce	1	Kobey's	back cover
Bisbee Drug Co.	back cover	Levy Bros. Drygoods Co.	back cover
Bisbee Fuel & Feed Co.	11	Locknar Tony	7
Bisbee Lumber Co.	top lines	Lowell Wood & Coal Co.	11
Bisbee Nash Agency	9	Lyric Amusement Co	7
Bisbee Transfer Storage &		McKinney F. A.	4
Coal Co.	11	Manix M. D.	top lines
Bowen-Sims Motor Co.	top lines	Miners & Merchants	
Brehm Bros.	bottom lines	Bank	front cover
Brophy Carriage Co.	8	Motz & McElvenny	opp. 208
Brophy Garage & Supply Co.	9	Nash Agency	9
Bugen C. & Bro.	10	Oldsmobile Agency	top lines
Busy Bee Fruit Market and		Overlock, Stevens & Co.	8
Grocery	opp. 209	Owen's Cleaning Works	
Calumet & Arizona Mining Co.	2	bottom lines
Carson-Ball Studio	opp. 209	Penney J. C. Co.	top lines
Charlie's K-Wality Lunch ..	opp. 209	Perley Bruce	9
City Blacksmith Shop	opp. 208	Phelps Dodge Mercantile	
Cochise Lumber Co.	opp. 209	Co.	bottom lines
Cochise Motor Co.	top lines	Pure Food Bakery	10
Codding B. S.	front cover	Queen Laundry	9
Continental Oil Co.	back cover	Studebaker Agency	top lines
Copper Queen Hotel		Valley View Poultry Farm	10
.....	inside front cover	Wallace I. W.	front cover
Cox A. D.	6	Warren Drug Co.	10
Davis Phil A.	bottom lines	Warren Garage	opp. 208
Don Luis Store	opp. 209	Warren Hotel	opp. 209
Egnell M. C.	opp. 209	Warren Laundry	opp. 209
El Paso Store	opp. 208	Western Vulcanizing	
Fair Store	back cover	Shop	back cover
General Petroleum		Winkle J. C.	front cover
Corporation	6	Wootton H. E.	top lines
Gilman L. L.	bottom lines	Y. M. C. A.	3
Golden Hotel	opp. 209	Y. W. C. A.	5

F. A. MCKINNEY'S
BISBEE DISTRICT
DIRECTORY
1928 - 1929

Including a complete alphabetical list of the residents of Bisbee,
Lowell, Warren, and Don Luis.

Containing a complete list of business firms and private citizens,
with business, residence and postoffice address, a street
and avenue guide, and a complete classified
business directory.

Price \$10.00

Compiled and Published by

F. A. MCKINNEY

Office 33 Subway, Bisbee, Arizona



1

Copyrighted 1928 by F. A. McKinney
Bisbee, Arizona

Miscellaneous Information

Churches

Church of Jesus Christ of Latter Day Saints, 303 Tombstone canyon.
Church of Jesus Christ of Latter Day Saints (Reorganized) meets at Bisbee Women's Club.
Community Church of Warren, Arizona cor Tener. Rev J. V. Bloom, pastor.
Covenant Presbyterian, 19 Howell av. Rev. Griffith Davies, pastor.
First Baptist, 94 Main st. Rev Rolland Butler, pastor.
First M. E., 23 Clawson av. Rev. John Wesley Grande, pastor.
Grace Lutheran Mission, 42 Black Knob View. Rev. C. C. Albrecht, pastor.
Mexican Presbyterian Mission, Naco rd. beyond City Limits. Rev Jose Rodriguez, pastor.
Pentecostal, Douglas rd. below Lowell. Acie Lykens, acting pastor.
Pentecostal Mission, Jakob Schmid bldg. W. C. Sims, pastor.
Sacred Heart Catholic, 11 Clawson av. Rev. A. M. Boquet, pastor.
St. John's Episcopal, 19 Sowle av. Rev. W. E. Cox, vicar.
St. Patrick's Catholic, Higgins hill. Rev Constant Mandin, pastor.
Salvation Army, 54 Brewery av.
Trinity M. E., Arizona cor. Hoatson, Rev. A. A. Watkins, pastor.
Weaver Chapel, C. M. E., 136 O. K. st.

Lodges

MASONIC

Perfect Ashlar Lodge No. 12, F. & A. M.,— Stated Meetings, first Thursday in each month at Masonic Temple. E. J. Beyer, secretary.
Landmark Chapter No. 6, R. A. M. Stated Meetings, second Thursday of each month at Masonic Temple.—E. C. Pichard, secretary.
Bisbee Commandery No. 4, K. T. Stated Meetings, third Thursday in each month at Masonic Temple.—E. C. Pichard, secretary.
Huachuca Council No. 1, R. A. M. Stated

Meetings fourth Thursday every three months at Masonic Temple.—E. C. Pichard, secretary.

Pearl Chapter No. 6, O. E. S. Stated Meetings, second and fourth Tuesdays of each month at Masonic Temple.—Charlotte Austin, secretary.

Bisbee Chapter No. 3, Order of DeMolay. Stated Meetings, first and third Tuesdays of each month at Masonic Temple.—Leslie Motz, secretary.

I. O. O. F.

Bisbee Lodge No. 10. Meets every Tuesday at I. O. O. F. Hall. —Carl V. Nelson, secretary.

Golden Rule Encampment No. 5. Meets second and fourth Fridays at I. O. O. F. Hall.—W. P. Bell, scribe.

Cochise Canton No. 3, P. M. Meets first and third Sundays at I. O. O. F. Hall.—M. A. Kaun, clerk.

Bassorah Sanctorum No. 232. A. M. O. S. Meets first Monday of each month at I. O. O. F. Hall. Carl V. Nelson, registrar.

Unity Rebekah Lodge No. 3. Meets first and third Fridays at I. O. O. F. Hall. Maud G. Perry, secretary.

B. P. O. E.

Bisbee Lodge No. 671. Meets first and third Fridays at Elk's Home.—J. A. Kelly, secretary.

LOYAL ORDER OF MOOSE

Bisbee Lodge No. 718. Meets second and fourth Fridays at Moose Hall.—James H. Hart, secretary.

Border Legion Branch No. 4. Meets third Saturday of each month alternately with Douglas.

Women of Mooseheart Legion, Bisbee Chapter No. 432. Meets second and fourth Thursdays at Moose Hall.—Mrs. Delia Spear, secretary.

KNIGHTS OF PYTHIAS

Rathbone Lodge No. 10. Meets every Tuesday at Maze Hall.—W. K. Caley, K. of R. and S.

Pythian Sisters, Lily Temple No. 3. Meets first and third Thursdays of each month at Maze Hall.—Olivia Kelly, M. of R. C.

SECURITY BENEFIT ASSN.

Meets first and third Wednesdays of each month at I. O. O. F. Hall. Mrs. Ray Henderson, secretary.

WOMEN'S BENEFIT ASSN.

Bisbee Queen Review No. 3. Meets at I. O. O. F. Hall second and fourth Mondays of each month.—Mrs. Laura Hancock, collector.

KNIGHTS OF COLUMBUS

Bisbee Council No. 863. Meets second and fourth Tuesdays of each month at St. Patrick's Hall.—T. J. Mounier, secretary.

Clubs and Miscellaneous Organizations

Warren District Country Club—C. H. Tuell pres, I. F. Burgess, sec. One mile south of Warren.

District Council, Boy Scouts of America—N. C. Bledsoe pres., A. B. Prescott (Douglas) scout executive.

Warren District Chapter, American Red Cross—J. C. Wertz chairman, R. B. Durfee sec. Office Central School.

Bisbee Woman's Club—Mrs. Austin McWhorter pres, Mrs. A. E. Brehm sec. Lowell Woman's Club—Mrs. John Kinsella pres.

Delphian Club—Mrs. D. H. Landes pres, Mrs. Howard Barkell sec.

Young Men's Christian Association—Robert Ferguson pres, Earl Solms gen. sec.

Young Women's Christian Association—Mrs. J. E. Sanders pres, Mrs. Frances Cummings gen. sec.

Bisbee Chamber of Commerce—T. O. McGrath pres, Robt. Hamilton sec. Office Copper Queen Hotel.

Junior Chamber of Commerce—R. B. Salmon pres, Joe Kobey sec.

Kiwanis Club of Bisbee—W. J. Johnson pres C. H. Allen sec. Meets every Tuesday at noon at Copper Queen Hotel.

Rotary Club of Bisbee—G. H. Fitzgerald pres. F. A. McKinney sec. Meets every Thursday at 12:05 at Copper Queen Hotel.

L. A. Engle Jr. Post No. 16, American Legion—T. C. Cole, commander, D. M. Britton, adjutant. Meets in I. O. O. F. bldg.

Ladies' Auxiliary, L. A. Engle Jr. Post No. 16, American Legion—Mrs. Frank Johnson, pres., Mrs. J. J. Van Vechten, sec. Meets in I. O. O. F. bldg.

United Spanish American War Veterans, Rex Hall Camp No. 6—Elcena Bailey, commander, W. A. Abbott, adjutant.

Ladies' Auxiliary, United Spanish American War Veterans, Rex Hall Camp No. 6—Mrs. Owen Murphy, pres.

Public Buildings

Adams Apartments—1 Maxfield av
Allen Block—Shearer cor Subway
Bank of Bisbee Building—1 Main st
Barnaby Building—Naco rd cor Brewery av
Boston Apartments—37-41 Subway
Branson Block—Tate Hill
Brooks Apartments—55 O K st
Brooks Flats—Naco rd below City Limits
Brophy Building—Main st, Lowell
C & A Office Building—Warren
Caretto Building—O K st
Central Theatre Building—Main st Lowell
Charles Apartments—Johnson add
City Hall—Naco rd
Cemo Apartments—115 Van Dyke
Cole-Ryan Building—Congdon av cor Arizona st

Copper Queen Office Building—Copper Queen Plaza

Copper Queen Hotel Building—Howell av

County Building—112 Naco rd

Crocker Apartments—4 Mojave Trail

Dabovich Hall—174 Naco rd

Elks Home—Main st

Eagles' Building—53 Main st

Emporium Building—Howell av

Finnish Hall—Naco rd Johnson add

Freeman's Flats—514 Tombstone canyon

Haines Logan Building—Naco rd east of City Limits

Harris Block—Brewery av

Hughes Block—Howell av

I O O F Building—33 Subway

Jack Building—Main cor Subway

Jakob Schmid Building—Brewery av

Johnson Block—61 Main st

Johnson Flats—Lowell

Johnson Haninger Building—Main st

Johnson J M Block—Johnson add

Jones Apartments—23 Montana av

Kline Letson & Marx Building—Main st

Kruger Flats—601 Briggs

Letson Block—24 Main st

Lyric Building—8 Naco rd

McGregor Building—Congdon av cor Arizona st

Marrinan Flats—39 Temby av

Mason Building—Lowell

Masonic Temple—87-91 Main st

Maxfield Flats—Clawson Hill

Maze Building—31 Main st

Medigovich Building—Brewery av cor Howell av

Moose Hall—Main st

Muheim Block—15 Brewery av

Odd Fellows Hall—33 Subway

Pythian Castle—31 O K st

Rosok Apartments—48 Shearer av

Schmid Shattuck Building—14 Brewery av

Sparks Building—Naco rd cor O K st

Vista Apartments—East Vista cor Congdon av

Woolworth Building—31 Main st

Y M C A Building—Howell av

Y W C A Building—Howell av

Streets, Avenues, Additions.

- Adams avenue—first street north of Tombstone Canyon runs from Laundry Hill west.
- Angius avenue—runs from Tack avenue to High School.
- Arizona avenue (Johnson Addition)—runs north from Naco road.
- Art avenue (Art canyon)—runs north from Tombstone Canyon at 400 block.
- Art Hill—east side of Art Canyon.
- Bailey Hill—north side Tombstone canyon, west of Laundry Hill.
- Bakerville—east of Lowell, north of railroad tracks.
- Bauer Hill—north side of Naco road, east of Johnson Addition.
- Brewery Avenue (Brewery Gulch)—runs north from Naco road at Depot Plaza.
- Broadway—runs west from Brewery Gulch to Opera Drive.
- Brophy Avenue—runs west from 500 block Tombstone Canyon, south side Tombstone Canyon.
- California Avenue—in Johnson Addition.
- Castle Hill—north side Main street west of Clawson Hill.
- Chicago Avenue (Johnson Addition)—runs from J. E. T. street to Kansas street.
- Chihuahua Hill—north of Naco road between O. K. street and Dubacher Canyon.
- Clawson Avenue—runs east from 200 block Tombstone Canyon, east on Clawson Hill and School Hill to Opera Drive.
- Clawson Hill—north side of Main street, west of School Hill.
- Cochise—east of Lowell south of railroad.
- Copper Queen Plaza—between Howell avenue and Subway.
- Cowan Ridge—south side of Naco road east of Lowell School.
- Curve street—running south from Tombstone Canyon to Quarry Canyon.
- Dubacher Canyon—runs north from Naco road at Slag Dump.
- Durley Plaza—between Naco road and Lowell school.
- Engaeser Hill—north side of Naco road, east of Johnson Addition.
- Garden Avenue—runs west from Art avenue to Tombstone Canyon.
- Garden Hill—south side of Naco road west of Lowell school.
- Germantown—north of Lowell, east of Bauer Hill.
- Higgins Avenue (Higgins Hill)—south and east of Quarry Canyon.
- Higgins Hill—south side of Tombstone Canyon west of Quality Hill.
- High Road—runs north and east from Clawson avenue on School Hill, west and north of Temby avenue.
- Hill Street—runs north from Opera Drive at 200 block.
- Howell Avenue—from Naco road and Brewery Gulch west and north to High road.
- Idaho Avenue (Johnson Addition)—between Texas avenue and Nevada avenue.
- J. E. T. Street—In Johnson Addition.
- Jiggerville—west of Upper Lowell, southwest of Lowell.
- Johnson Addition—north side of Naco road west of Lowell.
- Johnson Avenue (Johnson Addition)—runs east and west, second north of Naco road.
- Jones Hill—east side Naco road near eastern city limits.
- Junction Avenue—In Lowell.
- Kansas Street (Johnson Addition)—first east of J. E. T. street.
- Laundry Hill—north side of Tombstone Canyon west of Art Hill.
- Laurel Hill—see Laundry Hill.
- Locklin Avenue—runs north from 800 block Tombstone Canyon.
- Main Street—runs from Post Office west to junction with Tombstone Canyon.
- Mason Addition—east of Lowell.
- Mason Hill—south side of Tombstone Canyon west of Higgins Hill.
- Maxfield Avenue—runs south from Clawson Avenue on Clawson Hill.
- Maxwell Hill—east of Bauer Hill north of Lowell.
- Miller Hill—north end of Opera Drive.